

University of Arizona Cycling
And
Sabino Cycling
Present:
2025 La Vuelta a Santa Catalina
Presented by: BHP Mining



Two days of racing in
San Manuel Arizona

February 1 and 2, 2025
Presented by:

BHP

A USA Cycling event
Permit: 2025-10154
Races held rain, snow, or shine



2025 BHP La Vuelta a Santa Catalina
 All USAC Rules Apply- Held under USAC Permit: 2025- 10154



Sponsors: We are grateful to our generous sponsors without whom this event wouldn't be possible!

Title Sponsor

BHP

Presenting sponsors



Supporting sponsors



A special thanks to:
 Mammoth San Manuel School District
 Pinal Co. Sheriff's Department



2025 BHP La Vuelta a Santa Catalina

All USAC Rules Apply- Held under USAC Permit: 2025- 10154



General information

Welcome!

The UA Cycling Team and Sabino Cycles Racing Team are excited to offer the Vuelta a Santa Catalina for the 11th year!

Etiquette:

These races are held in public areas, and spectators will be present. Please be polite and respectful. You are representing our event, your team, and cycling in general. We want to leave a **LASTING POSITIVE** impression on our gracious host communities and be welcomed back.

No littering, no cursing, and ABSOLUTELY NO PUBLIC URINATION!

We nearly lost our event for 2014 because someone used a resident's semi-truck as a pee spot- in view of their dining room windows while they ate breakfast. There is no excuse for public urination.

Riders caught doing so will be fined AND disqualified.

Centerline:

The centerline rule will be strictly enforced in the road race and time trial. If no painted centerline exists, riders must keep to the right side of the road. Riders must stay in the right lane if there is a double lane. During the time trial, all roads will be open to traffic. Crossing the centerline endangers yourself AND the oncoming riders. **The risk is not worth it.** This is the first warning for everyone:

CROSS THE CENTERLINE AND YOU WILL BE DISQUALIFIED

Don't be the rider that makes our race disappear because you rode over the center.

Helmets:

Helmets must be worn and always secured while riding a bicycle.

Race Numbers:

Numbers will be pinned on the **RIGHT** for the time trial and road race and **LEFT** for the crit. Pin it lower and on the side- like rider 123.

Wheel Support:

There will be a wheel pit in the criterium by the finish line. We will do our best to have follow vehicles for each wave in the road race.





2025 BHP La Vuelta a Santa Catalina
All USAC Rules Apply- Held under USAC Permit: 2025- 10154



Schedule of Fees:

THERE IS NO DAY OF REGISTRATION

All registration is online through BikeReg.

RR: <https://www.bikereg.com/lvsc-oracle-road-race>

TT: <https://www.bikereg.com/race-against-time>

Crit: <https://www.bikereg.com/lvsc-la-clasica-san-manuel>

Event & Division	Until Thursday 1/23 @ 8:00 PM	Until Thursday 1/30 @ 8:00 PM
Road Race (Saturday, 2/1/2025)		
Collegiate Racer	\$30	\$40
Elite & Masters	\$60	\$70
Time Trial (Saturday, 2/1/2025)		
Juniors 9-18	\$20	\$30
Collegiate Racer	\$20	\$30
Elite & Masters	\$30	\$40
Criterium (Sunday 2/2/2025)		
Juniors age 9-18	\$25	\$35
Collegiate Racer	\$25	\$35
Elite & Masters	\$50	\$60

A one-day license can be purchased on BikeReg.

The second or third race in the crit is \$10 (the most expensive race will be charged full price).

Entry fee transfers are possible until Thursday, 1/30, at 8 PM.

We have a no-questions-asked refund policy up to the close of registration.

THERE IS NO DAY OF REGISTRATION

Lodging

7 Sky Motel in San Manuel and the 3C Ranch and Rancho Robles in the Oracle area.

Dining (San Manuel)

Mel’s Drive In, La Casita Café, San Pedro Valley Pizza Co.

Dining (Oracle)

Nonna Maria’s, Peppersauce Kitchen, Oracle Patio Café, Phat Flavors, De Marco’s, Ore House Tavern

Hospital

Oro Valley Hospital: 551 E Tangerine Rd, Oro Valley, AZ 85755

Contact Info:

Joey Iuliano

jiuliano88@gmail.com | 765-491-9552



2025 BHP La Vuelta a Santa Catalina

All USAC Rules Apply- Held under USAC Permit: 2025- 10154



Prizes:

For each day's payouts, see the respective race day page. If additional sponsors are found, the prize list may be increased.

Merchandise may include Sabino Cycling gift cards, Girl Scout Cookies, Tires, Skratch Labs, and UA swag.

Race Proceeds:

Our events serve as a fundraiser for the UA Cycling team and the San Manuel Community Schools. All proceeds from the events go directly to the UA Cycling Team, which enables the team to compete across the Southwest, attend nationals, promote races, and get more college students riding bicycles. Your participation directly impacts and improves cycling in the Southwest by allowing us to bring riders to your team's event!

Omnium Scoring

Riders who register for all 3 events (in the same category) will be scored in the weekend omnium.

There is no prize money associated with the omnium! This is for bragging rights and social media posts. However, you can earn upgrade points for omnium GC (For 3 -> 2 and 2->1). The rider with the most points wins!

Omnium points table

Place	Points
1	20
2	19
3	18
4	17
5	16
6	15
7	14
8	13
9	12
10	11
11	10
12	9
13	8
14	7
15	6
16	5
17	4
18	3
19	2
20	1



The 2025 BHP Oracle Road Race

Supported by Sabino Cycles

Part of the 2025 BHP La Vuelta a Santa Catalina

All USAC Rules Apply- Held under USAC Permit: 2025 - 10154



Saturday, February 1

The course is bound by the Catalina Mountains to the north, the Black Mountains to the south, and the Galiuro Mountains to the east. The course will select a true champion thanks to the rolling hills in the San Pedro Valley and a moderate climb to the finish- there are few places to hide and wait.

Registration:

Online registration through BikeReg.com is required for this event and is open until 1/30/2025 at 8 PM. Entry fees increase by \$10 on 1/23. **THERE IS NO DAY OF REGISTRATION.** The event takes place rain or shine.

CENTERLINE RULE WILL BE STRICTLY ENFORCED

Saturday, February 1, Schedule

Time	Category	Distance	Prizes	Entry
8:30	Men Pro 1/2/3	54 miles	\$500/5	\$60
	Collegiate Men A	54 miles	Points	\$30
8:35	Master Men 40+	54 miles	Sabino Gift Card*	\$60
8:40	Women Pro/1/2/3	54 miles	\$500/5	\$60
	Collegiate Women A	54 miles	Points	\$30
8:45	Men 3	54 miles	\$150/3	\$60
	Collegiate B	54 miles	Points	\$30
8:50	Women 3/4	54 miles	\$150/3	\$60
	Collegiate Women B/C	54 miles	Points	\$30
8:55	Master Men 50+/60+/70+	54 miles	Sabino Gift Card*	\$60
9:00	Master Women 40+/50+/60+/70+	54 miles	Sabino Gift Card*	\$60
9:05	Men 4/5 (Beginner)	54 miles	Sabino Gift Card*	\$60
	Collegiate Men C	54 miles	Points	\$30
9:10	Women 4/5 (Beginner)	54 miles	Sabino Gift Card*	\$60



*Sabino Cycles Gift Card: 50/40/30

Juniors (15-16; 17-18) race and are scored in their category.

From Phoenix:

- Take I-10 to exit 219.
- Go south on east Frontage Rd to Park Link Dr
- Turn left on Park Link Dr
- Turn right on AZ-79
- Turn left on AZ-77
- Exit right on Redington Rd for San Manuel
- Turn right on Main St
- Parking is at the pool

Alternatively: Take US 60 East to AZ 79 South

Drive time is approximately two hours

Directions:

- From Tucson:**
- Go north on Oracle Rd (AZ 77).
- Exit right on Redington Rd for San Manuel
- Turn right on Main St
- Parking is at the pool
- Drive time is approximately an hour*

Profile



BHP

The 2025 BHP Oracle Road Race

Supported by Sabino Cycles

Part of the 2025 BHP La Vuelta a Santa Catalina

All USAC Rules Apply- Held under USAC Permit: 2025 - 10154



54 Miles: <https://www.strava.com/routes/2890364839796887426>



Note: the river valley (mile 40 on the map) is all paved.

Finish overview

Gold Star: Parking
(110 E Main St, San Manuel, AZ 85631)

Green Star: staging

Blue Star: Registration/results

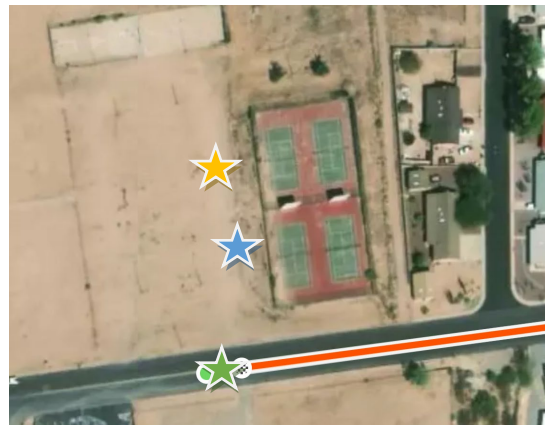

Feed Zone overview

The support area is located at Main and Redington Road- it's a .5 mile walk from the parking area (there is limited parking on Redington). Riders may take bottles when riding south on Redington (31 miles into the race).

Pick up all trash from the feed Zone!





The 2025 Race Against Time

Supported by UA Cycling

Part of the 2025 BHP La Vuelta a Santa Catalina

All USAC Rules Apply- Held under USAC Permit: 2025- 10154



Saturday, February 1, 2025

Registration:

<https://www.bikereg.com/race-against-time>

Online registration ONLY. Closes 1/30/2025

Price:

Event & Division	Until Thursday 1/23 @ 8:00 PM	Until Thursday 1/30 @ 8:00 PM
Time Trial Only (Saturday, 2/1/2025)		
Juniors 9-18	\$20	\$30
Collegiate Racer	\$20	\$30
Elite & Masters	\$30	\$40

No mail-in registrations. No day of registrations. Race is held rain or shine.

Registration will open in December 2024—no discount for multiple races.

Proceeds benefit the UA Cycling Team and San Manuel Community Schools!

Schedule

Teams will start with 1-minute gaps. Individuals with 30-second intervals.

Time		Duration/ Length	Prizes
1:00 PM	Number pick up	Ongoing	
2:00 PM	Individual Time Trials	30 KM	\$100 to the top three men \$100 to the top three women
~4:00 PM	The last rider finishes		

Awards

Results will be posted online and e-mailed to riders within 24 hours.

Prizes will be sent via Venmo, PayPal, or check

Directions:

Address: 110 E Main St, San Manuel, AZ 85631

From Tucson:

Head north on Oracle Road. Follow signs for San Manuel and turn right on Main. Drive time: ~1 hr

Park in the dirt lot to the east of the pool.

From Phx: US 60 East to AZ 79 South. Take AZ 77 east and follow signs to San Manuel.

Alt Phx: US 60 East to AZ 177 South to AZ 77 West and follow exit for San Manuel. Drive time: ~2 hrs

Park in the dirt lot to the east of the pool.

Contact:

Joey Iuliano | 765-491-9552 | jiuliano88@gmail.com

BHP

The 2025 Race Against Time
Supported by UA Cycling
Part of the 2025 BHP La Vuelta a Santa Catalina
All USAC Rules Apply- Held under USAC Permit: 2025- 10154

EXPLORE
PINAL COUNTY
- ARIZONA -

Course:



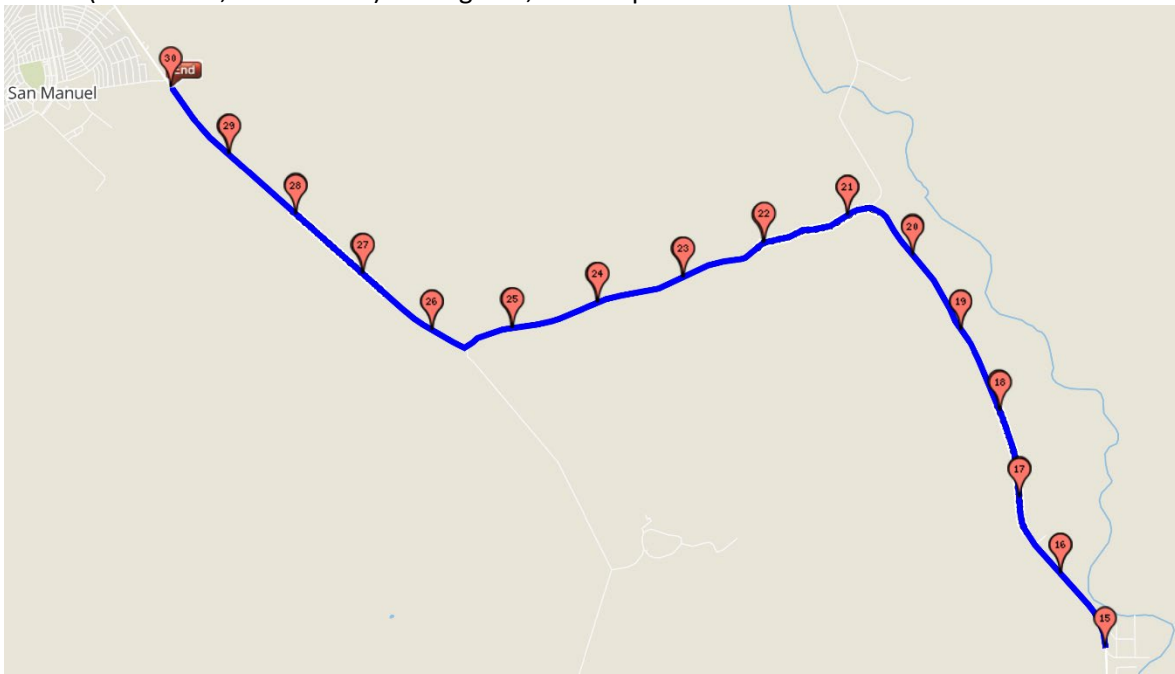

30 KM (15 KM out; 15 KM back)- rolling hills, newish pavement



Parking address: 110 E Main St, San Manuel, AZ 85631

Parking is .6 miles from the start!



-  Porta Johns
-  Officials' Stage
-  Podium
-  Registration/Medical
-  Direction of race



2025 La Clásica San Manuel

Supported by Sabino Cycles

Part of the 2025 BHP La Vuelta a Santa Catalina

All USAC Rules Apply- Held under USAC Permit: 2025- 10154



Sunday, February 2: La Clásica San Manuel

Registration:

<https://www.bikereg.com/lvsc-la-clasica-san-manuel>

Online registration through BikeReg.com is required for this event and is available until 1/30/2025 at 8 PM.

Entry fees increase by \$10 after 1/23. **THERE IS NO DAY OF REGISTRATION. Race is held rain or shine.**

Schedule:

Start	Duration	Category	Prizes/Places	Cost
7:20 AM	20 minutes	Juniors (all)	SB Gift cards + Primes	\$25.00
7:50 AM	30 minutes	Women 4/Novice Women's Masters 40+/50+ (all categories)	SB Gift cards + Primes \$100/3 + Primes	\$50.00 \$50.00
8:30 AM	30 minutes	Masters 40+	\$100/3 + Primes	\$50.00
9:10 AM	30 minutes	Masters 50+/60+ (all categories)	\$100/3 + Primes	\$50.00
9:50 AM	30 minutes	Men 4/Novice Collegiate C	SB Gift card + Primes Points	\$50.00 \$25.00
10:30 AM	40 minutes	Women ¾ Collegiate B	\$100/3 + Primes Points	\$50.00 \$25.00
11:20 AM	40 minutes	Men 3 Collegiate B	\$100/3 + Primes Points	\$50.00 \$25.00
12:10 PM	60 minutes	Women P/1/2/3 Collegiate A	\$300/5 + Primes Points	\$50.00 \$25.00
1:20 PM	60 minutes	Men P/1/2/3 Collegiate A	\$300/5 + Primes Points	\$50.00 \$25.00
The second and third races are \$10 each on BikeReg. Sabino Gift cards: \$50, \$40, \$30				



Directions:

Address: 110 E Main St, San Manuel, AZ 85631

From Tucson, 1 hr drive time:

Head north on Oracle Road. Follow signs for San Manuel and turn right on Main

Parking will be at the community pool on your right

From Phx, ~2 hrs drive time:

US 60 East to AZ 79 South. Take AZ 77 east and follow signs to San Manuel, turn right on Main

Parking will be at the community pool on your right

Contact:

Joey Iuliano

jiuliano88@gmail.com

765-491-9552

Merch includes:

Gift cards to Sabino Cycles, local restaurants and shops. Plus bicycle swag (tires, tools, etc), and more!



2025 La Clásica San Manuel
Supported by Sabino Cycles
Part of the 2025 BHP La Vuelta a Santa Catalina
All USAC Rules Apply- Held under USAC Permit: 2025 10154



Criterion Course Map:

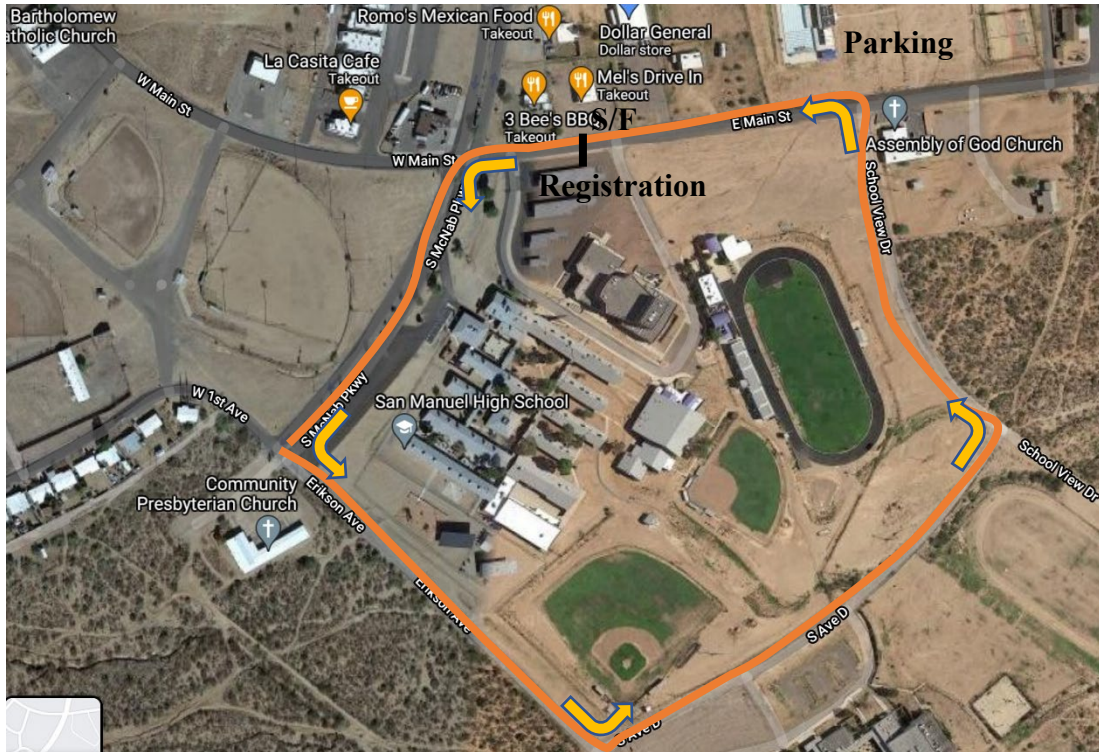

1.0 mile (1.6 km) with 5 left turns. Smooth, mostly new pavement
~75 feet (22.8 m) elevation per lap