

University of Arizona Cycling
And
Sabino Cycling
Present:

2024 La Vuelta a Santa Catalina

Featuring the Race Against Time and La Clásica San Manuel
Presented by: Explore Pinal County



Two days of racing in
San Manuel Arizona

February 3 and 4, 2024

EXPLORE
PINAL COUNTY
SAN MANUEL, ARIZONA

A USA Cycling event
Permit: 2024-8455
Races held rain, snow, or shine



2024 La Vuelta a Santa Catalina
All USAC Rules Apply- Held under USAC Permit: 2024-8455





2024 La Vuelta a Santa Catalina
 All USAC Rules Apply- Held under USAC Permit: 2024-8455



Sponsors: We are grateful to our generous sponsors without whom this event wouldn't be possible!
Title Sponsor

EXPLORE
PINAL COUNTY
 SAN MANUEL, ARIZONA

Presenting sponsors



Supporting sponsors



A special thanks to:
 Mammoth San Manuel School District
 Pinal Co. Sheriff's Department



2024 La Vuelta a Santa Catalina

All USAC Rules Apply- Held under USAC Permit: 2024-8455



General information

Welcome!

The UA Cycling Team and Sabino Cycles Racing Team are excited to offer the Vuelta a Santa Catalina for the 10th year!

Etiquette:

These races are held in public areas, and spectators will be present. Please be polite and respectful. You are representing our event, your team, and cycling in general. We want to leave a **LASTING POSITIVE** impression on our very gracious host communities and be welcomed back.

No littering, no cursing, and **ABSOLUTELY NO PUBLIC URINATION!**

We nearly lost our event for 2014 because someone used a resident's semi-truck as a pee spot- in view of their dining room windows while they ate breakfast. There is no excuse for public urination.

Riders caught doing so will be fined AND disqualified.

Centerline:

The centerline rule will be strictly enforced in the time trial. If no painted centerline exists, riders must keep to the right side of the road. Riders must stay in the right lane if there is a double lane. During the time trial, all roads will be open to traffic. Crossing the centerline endangers yourself AND the oncoming riders. **The risk is not worth it.** This is the first warning for everyone:

CROSS THE CENTERLINE AND YOU WILL BE DISQUALIFIED

Don't be the rider that makes our race disappear because you rode over the center.

Helmets:

Helmets must be worn and secured **at all times** while riding a bicycle.

Race Numbers:

Numbers will be pinned on the **RIGHT** for the time trial and **LEFT** for the crit. Pin it lower and on the side- like rider 123.

Wheel Support:

There will be a wheel pit in the criterium by the finish line.





2024 La Vuelta a Santa Catalina
All USAC Rules Apply- Held under USAC Permit: 2024-8455



Schedule of Fees:

THERE IS NO DAY OF REGISTRATION

All registration is online through BikeReg.

TT: <https://www.bikereg.com/race-against-time>

Crit: <https://www.bikereg.com/lvsc-la-clasica-san-manuel>

Event & Division	Until Thursday 1/25 @ 8:00 PM	Until Thursday 2/1 @ 8:00 PM
Time Trial Only (Saturday, 2/3/2024)		
Juniors 9-18	\$20	\$30
Collegiate Racer	\$20	\$30
Elite & Masters	\$25	\$35
Team Time Trials	\$50	\$60
Criterium Only (Sunday 2/4/2024)		
Juniors age 9-18	\$20	\$30
Collegiate Racer	\$20	\$30
Elite & Masters	\$40	\$50

The \$15 one-day license can be purchased on BikeReg.

The second or third race in the crit is \$10 (the most expensive race will be charged full price).

Entry fee transfers are possible until Thursday, 2/1, at 8 PM.

THERE IS NO DAY OF REGISTRATION

Lodging

We recommend the 7 Sky Motel in San Manuel and the 3C Ranch and Rancho Robles for lodging in the Oracle area.

Dining (San Manuel)

Mel's Drive In, La Casita Café, Phat Flavors, San Pedro Valley Pizza Co.

Dining (Oracle)

Nonna Maria's, Peppersauce Kitchen, Oracle Patio Café, Casa Riveria, De Marco's, Ore House Tavern

Hospital

Oro Valley Hospital

551 E Tangerine Rd, Oro Valley, AZ 85755

Contact Info:

Joey Iuliano

jiuliano88@gmail.com | 765-491-9552



2024 La Vuelta a Santa Catalina

All USAC Rules Apply- Held under USAC Permit: 2024-8455



Prizes:

See the respective race day page for each day's payouts. The prize list may be increased if additional sponsors are found.

Merchandise may include Sabino Cycling gift cards, boxes of R-Bars, Girl Scout Cookies, Tires, Skratch Labs, Richey gear, and UA swag.

Race Proceeds:

Our events serve as a fundraiser for the UA Cycling team. All proceeds from the events go directly to the UA Cycling Team, which enables the team to compete across the Southwest, attend nationals, promote races, and get more college students riding bicycles. Your participation directly impacts and improves cycling in the Southwest by allowing us to bring riders to your team's event!

Why is there no road race in 2024?

The two-year Visit Arizona tourism grants provided a finance bridge in 2022 and 2023. However, with the end of that program, we faced a \$3-4,000 loss on the road race in 2024. We're exploring finding more sponsors to bring the road race back in 2025.



The 2024 Race Against Time

Presented by Sabino Cycles

Part of the 2024 La Vuelta a Santa Catalina

All USAC Rules Apply- Held under USAC Permit: 2024-8455



Saturday, February 3, 2024

Registration:

<https://www.bikereg.com/race-against-time>

Online registration ONLY. Closes 2/1/2024

Price:

Event & Division	Until Thursday 1/25 @ 8:00 PM	Until Thursday 2/1 @ 8:00 PM
Time Trial Only (Saturday, 2/3/2024)		
Juniors 9-18	\$20	\$30
Collegiate Racer	\$20	\$30
Elite & Masters	\$25	\$35
Team Time Trials	\$50	\$60

No mail-in registrations. No day of registrations. Race is held rain or shine.

Registration will open in December 2023—no discount for multiple races.

Those racing team and ITT will be last in the ITT start.

Proceeds benefit the UA Cycling Team and San Manuel Community Schools!

Schedule

Teams will start with 1-minute gaps. Individuals with 30-second intervals.

Time		Duration/ Length	Prizes
9:00 AM	Number pick up	Ongoing	
10:00 AM	Team Time Trials	30 KM	\$50 to the fastest team
10:30 AM	Individual Time Trials	30 KM	\$100 to the top three men \$100 to the top three women
~12:00 PM	The last rider finishes		

Awards

Results will be posted online and e-mailed to riders within 24 hours.

Prizes will be sent via Venmo, PayPal, or check

Directions:

Address: 110 E Main St, San Manuel, AZ 85631

From Tucson:

Head north on Oracle Road. Follow signs for San Manuel and turn right on Main. Drive time: ~1 hr

Park in the dirt lot to the east of the pool.

From Phx: US 60 East to AZ 79 South. Take AZ 77 east and follow signs to San Manuel.

Alt Phx: US 60 East to AZ 177 South to AZ 77 West and follow exit for San Manuel. Drive time: ~2 hrs

Park in the dirt lot to the east of the pool.

Contact:

Joey Iuliano | 765-491-9552 | jiuliano88@gmail.com



2024 La Vuelta a Santa Catalina

All USAC Rules Apply- Held under USAC Permit: 2024-8455





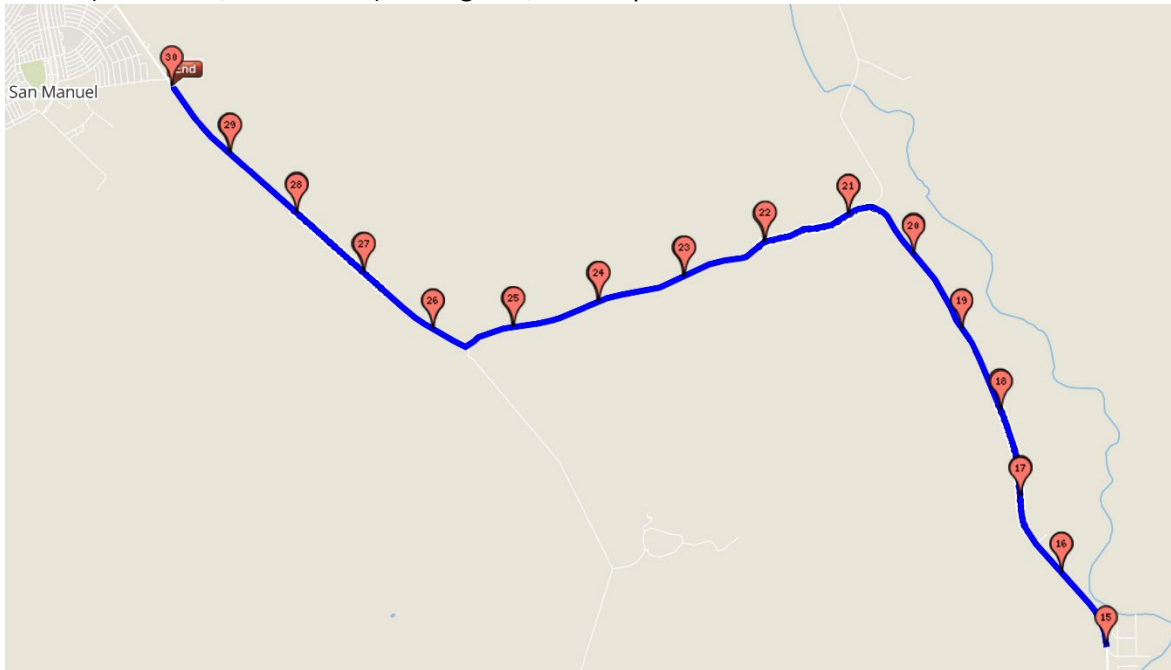

Course:
30 KM (15 KM out; 15 KM back)- rolling hills, newish pavement



Parking address: 110 E Main St, San Manuel, AZ 85631
Parking is .6 miles from the start!



-  Porta Johns
-  Officials' Stage
-  Podium
-  Registration/Medical
-  Direction of race



2024 UA Cycling: La Clásica San Manuel

Presented by Sabino Cycles

All USAC Rules Apply- Held under USAC Permit: 2024-8455

Part of the 2024 La Vuelta a Santa Catalina



Sunday, February 4: La Clásica San Manuel

Registration:

<https://www.bikereg.com/lvsc-la-clasica-san-manuel>

Online registration through BikeReg.com is required for this event and is available until 2/1/2024 at 8 PM. Entry fees increase by \$10 after 1/25. **THERE IS NO DAY OF REGISTRATION. Race is held rain or shine.**

Sunday, February 4 Schedule:

Start	Duration	Category	Prizes/Places	Cost
7:20 AM	20 minutes	Juniors (all)	SB Gift cards + Primes	\$20.00
7:50 AM	30 minutes	Women's Masters 40+/50+ (all categories)	\$150/3 + Primes	\$40.00
8:30 AM	30 minutes	Men 4/Novice Collegiate C	SB Gift cards + Primes Points	\$40.00 \$20.00
9:10 AM	30 minutes	Women 4/Novice	SB Gift card + Primes	\$40.00
9:50 AM	30 minutes	Masters 50+/60+ (all categories)	\$150/3 + Primes	\$40.00
10:30 AM	40 minutes	Women ¾ Collegiate B	\$150/3 + Primes Points	\$40.00 \$20.00
11:20 AM	40 minutes	Men 3 Collegiate B	\$150/3 + Primes Points	\$40.00 \$20.00
12:10 PM	60 minutes	Women P/1/2/3 Collegiate A	\$500/5 + Primes Points	\$40.00 \$20.00
1:20 PM	60 minutes	Men P/1/2/3 Collegiate A	\$500/5 + Primes Points	\$40.00 \$20.00
The second and third races are \$10 each on BikeReg. Sabino Gift cards: \$40, \$30, \$20				



Directions:

Address: 110 E Main St, San Manuel, AZ 85631

From Tucson, 1 hr drive time:

Head north on Oracle Road. Follow signs for San Manuel and turn right on Main

Parking will be at the community pool on your right

From Phx, ~2 hrs drive time:

US 60 East to AZ 79 South. Take AZ 77 east and follow signs to San Manuel, turn right on Main

Parking will be at the community pool on your right

Contact:

Joey Iuliano

jiuliano88@gmail.com

765-491-9552

Merch includes:

Gift cards to Sabino Cycles, local restaurants and shops. Plus bicycle swag (tires, tools, etc), gels, R-bars, and more!



2024 UA Cycling: La Clásica San Manuel
 Presented by Sabino Cycles
 All USAC Rules Apply- Held under USAC Permit: 2024-8455
 Part of the 2024 La Vuelta a Santa Catalina



Criterion Course Map:

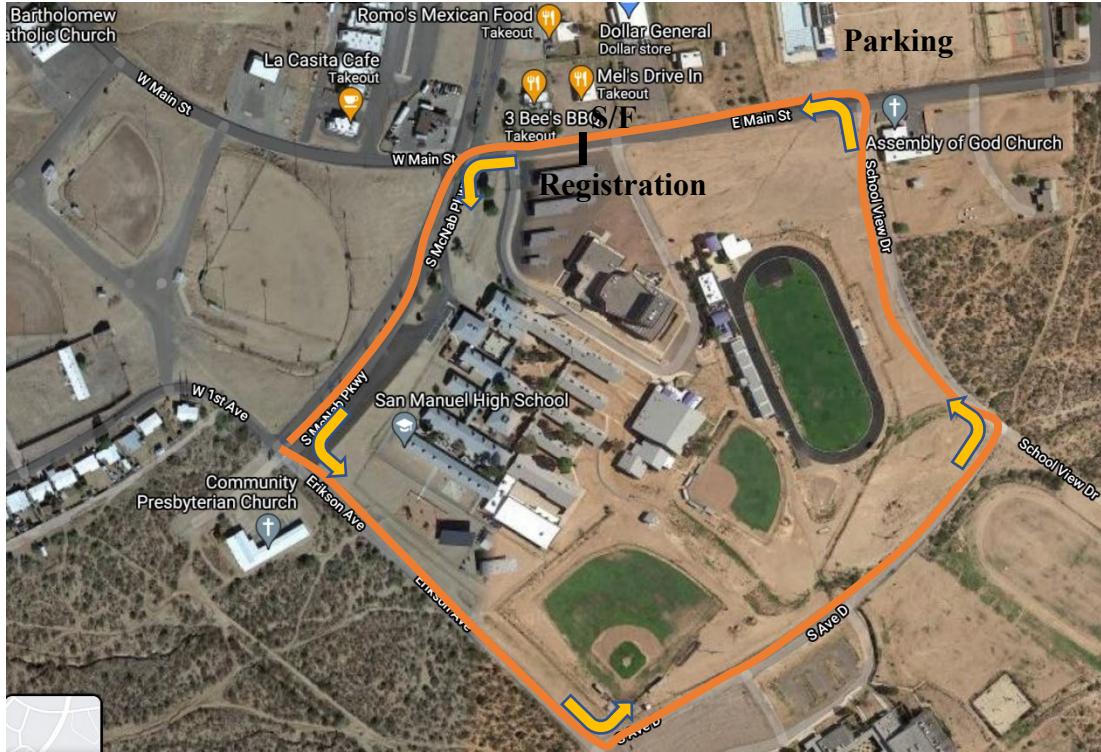

1.0 mile (1.6 km) with 5 left turns. Smooth, mostly new pavement
 ~75 feet (22.8 m) elevation per lap